

SPRING | SUMMER
APRIL 2026 • SEPTEMBER 2026

52° North

Travel, Leisure, & Recreation Guide
International Travel | Group & Guided Tours
Hotels | Holiday Packages



Travel more...
worry less!

MADE FOR RAF LAKENHEATH



USAA.COM/JOIN
or call 0800-289-192

Paid ad. No federal endorsement of advertiser is intended. The Department of the Navy does not endorse any company, sponsor or their products or services. MCCS Sponsor. No Federal or DoD endorsement implied. Neither the Coast Guard nor any other part of the federal government officially endorses any company, sponsor or their products or services. Membership eligibility and product restrictions apply and are subject to change. USAA means United Services Automobile Association and its affiliates. © 2019 USAA. 266280-1019

Attraction Tickets.....	4 - 5
Travel Calendars	6 - 11

Information, Tickets, & Travel (ITT)

ITT Terms & Conditions and Information	14 - 15
Family Days Out.....	16 - 18
Around Britain.....	20 - 27
Special Events	28 - 37
London The Capital.....	38 - 40
Theater.....	42
Sporting Events.....	43
Adults Only.....	44 - 45

Outdoor Recreation (ODR)

ODR Terms & Conditions and Information	46 - 47
Hike of the Month.....	48 - 49
Day Trips	50 - 53
ODR Parties.....	54
Overnight Excursions	56-57
ODR Rentals.....	58

48th Force Support Squadron

48 FSS Commander
Lt Col Kemian N. Atkins

48 FSS Deputy
John Anderson

Marketing Director
Callie Kennington

Visual Information Specialists:

- Sarah Olszak
- Casey Gottzmann
- Jerriann Kalem
- Jessica Martinez

Commercial Sponsorship:

- Chelcee Washington

52° North is a biannual guide prepared by the 48th Force Support Squadron's Marketing Department and is an unofficial publication for the RAF Lakenheath community. For advertising or sponsorship inquiries: call 01638 52 1719, mail 48 FSS/FSK OPC 41 BOX 87, APO, AE 09461-9001, or email 48fssmarketing@gmail.com

Contents are not necessarily the official views of, nor endorsed by, the U.S. government, the Department of War, the U.S. European Command, the 48th Fighter Wing, or the 48th Force Support Squadron. Information is current at the time of publication. Activities, prices, and events are subject to change.

Contact for Bookings

Information, Tickets & Travel • 01638 52 2979 | DSN: 226-2979
Outdoor Recreation • 01638 52 2146 | DSN: 226-2146



TICKETS



Cineworld Tickets

Adult	£9
Child (Ages 14 and under)	£6
Medium popcorn and soda combo vouchers	£7.50
Cineworld Unlimited Card	Starting from £120

See page 12 for more!



London Tube Tickets

Zones 1-6, Off-peak Travel Card

Adult	£13.10
Child (Ages 11-15)	£6.50
Ticket valid Mon-Fri after 9:30am, weekends, & UK holidays	



Big Bus Tours London

Discover | 24-hour ticket

Adult	£30
Child (Ages 4-15)	£17
Family (2 Adults & 2 Children)	£77

Essential | 48-hour ticket

Adult	£35
Child (Ages 4-15)	£28
Family (2 Adults & 2 Children)	£110

Explore | 48-hour ticket, plus Evening Tour

Adult	£42
Child (Ages 4-15)	£35
Family (2 Adults & 2 Children)	£132

Evening Tour

Adult	£22
Child (Ages 4-15)	£16

Spa day!

FOREST AWAKENING SPA DAY

Monday - Friday • 9am - 4:30pm | £100

Access to the spa and all spa experiences from 9am to 4:30pm, plus breakfast in the Vitalé Café Bar

Please call or email for more details and other offers!



London Aquarium



Chessington World of Adventures

Contact ITT for more details & to purchase tickets for:

- British Football Games
Booking fee • £2 per ticket
- Theater Tickets
Booking fee • £2 per ticket
- London Eye
- London Dungeon
- London Aquarium
- Madame Tussauds™
- Walt Disney World®
- Go City Passes
- Shrek's Adventure! London
- Warwick Castle
- LEGOLAND®
- Thorpe Park
- Chessington World of Adventures
- Alton Towers



Heading to Paris?

Big Bus Tour Paris	
Adult	£30
Child (Ages 4-15).....	£17



All tickets are subject to change without notice. All ticket sales are FINAL, non-refundable, and non-exchangeable - no exceptions. Prices effective March 1, 2026.

April 2026

Calendar Key
 Information, Tickets & Travel (ITT) ●
 Outdoor Recreation ●

SUN MON TUE WED THU FRI SAT

			<p>1 <i>Spring Break</i> Bubble Planet page 16 Inflatable Party page 54</p>	<p>2 <i>Spring Break</i> LEGOLAND® page 16 Axe Throwing page 54</p>	<p>3 <i>Spring Break</i> Cineworld Date Night Discount page 12 London DYO page 38 Big Bus Tour page 38 Laser Tag page 54</p>	<p>4 Chessington World of Adventures page 16 Highclere Castle page 22 City of York page 26 York Chocolate Festival page 28 Coombes Farm Lambing page 50</p>
<p>5 <i>Easter</i> Cadbury World page 16 Hedingham Castle page 22</p>						<p>11 City of Bath page 26 London DYO page 38 London Eye London Dungeon Shrek's Adventure! SEA LIFE Aquarium page 39 Rage Room Norwich page 50</p>
<p>12 Walmer Castle page 20</p>						<p>17 Cineworld Date Night Discount page 12</p>
<p>19 Oxford DYO page 26 London DYO page 38 Virginia Water Loop Hike page 48</p>						<p>25 Stratford-Upon-Avon: Shakespeare's Birthday page 28</p>
<p>26 The London Marathon page 36 London DYO page 38</p>						

Trip plans

May 2026

SUN MON TUE WED THU FRI SAT

					1 Cineworld Date Night Discount page 12	2 Blenheim Palace & Jousting page 29
3 Dover Castle page 20	4	5	6	7	8	9 Giffords Hall Vineyard page 45 Windsor Castle page 24
10 <i>Mother's Day</i> Lavenham & Afternoon Tea page 37 London DYO page 38 Banksy Hike: Cromer page 50	11	12	13	14	15 Cineworld Date Night Discount page 12	16 London DYO page 38 Natural History Museum page 39 Steps for USAF Hike page 48
17 Bletchley Park page 24	18	19	20	21	22 <i>Family Day</i> Bury Lane: PYO Peonies page 23 Normandy D-Day Landings 4-Day page 32 Cambridge Beer Festival page 44	23 Leeds Castle: The Queen's Joust page 35 MCM Comic Con London page 36
24 Blenheim Palace & Food Festival page 29	25 <i>Memorial Day</i> The Making of Harry Potter page 18 Warwick Castle page 22	26	27	28	29	30 Stonehenge & City of Bath page 21 Goat Yoga page 50

31
London DYO
page 38
Seven Sisters Hike
page 51

Trip plans

June 2026

SUN MON TUE WED THU FRI SAT

	1	2	3	4	5 Cineworld Date Night Discount page 12	6 Leeds Castle & City of Canterbury page 22 Camping & Fishing 2-Day pages 56-57
7 Lincoln DYO page 27	8	9	10	11	12	13 Trooping the Colour page 34 London DYO page 38 Kayaking in Milton Keynes page 51
14 ROARR! Dinosaur Park page 17 Bolsover Castle & Sherwood Forest page 20 Airsft page 51	15	16	17	18	19 <i>June 19th</i> Cineworld Date Night Discount page 12 Gin Train page 45	20 City of York page 26 Blenheim Palace & Flower Show page 29 Stonehenge Summer Solstice Hike page 48 Skydiving page 52
21 <i>Father's Day</i> IWM Duxford page 37 London DYO page 38 Stonehenge Summer Solstice Hike page 48	22 <i>Family Day</i> The Cotswolds: Bourton-on-the-Water page 24	23	24	25	26	27 Thorpe Park page 17 London DYO page 38 Big Bus Tour page 38
28 Brighton DYO page 26 North Sea Fishing page 52	29	30				

Trip plans

July 2026

SUN

MON

TUE

WED

THU

FRI

SAT

1	2	3 <i>Observed US Holiday</i> Cineworld Date Night Discount page 12 LEGOLAND® page 16 Thessaloniki, Greece 4-Day pages 30-31	4 <i>Independence Day</i> Oxford DY0 page 26 Alice's Day Oxford page 28 London DY0 page 38 London Eye London Dungeon Shrek's Adventure! SEA LIFE Aquarium page 39
---	---	---	--

5 Stonehenge Inner Circle & Windsor page 21 Fairgame page 44	6 <i>Family Day</i> The Making of Harry Potter page 18 Hitchin Lavendar page 23	7	8	9 Ladies Day Racing: Newmarket page 34	10 Surfing in Cornwall 3-Day pages 56-57	11 Whitstable Beach page 24 City of Bath page 26 2-Day Wimbledon Championships page 43
---	--	---	---	---	---	---

12 Stratford-Upon-Avon & Kenilworth Castle page 20 London DY0 page 38	13	14	15	16	17 Cineworld Date Night Discount page 12	18 Ashford Designer Outlet page 23 London DY0 page 38 Buckingham Palace page 40 London Beer Festival page 44 Pets Picnic page 51
--	----	----	----	----	---	--

19 Port Lympne Safari Park page 18 Dover Castle page 20 Aqua Park page 52	20	21	22 Warwick Castle page 22	23	24	25 Stonehenge & City of Salisbury page 21 Sandringham Flower Show page 35 Long Mynd Hike page 49
---	----	----	---------------------------------	----	----	--

26 Arundel Castle & Jousting page 29	27	28	29 Inflatable Party page 54	30	31 Laser Tag page 54
---	----	----	-----------------------------------	----	----------------------------

Trip plans

August 2026

SUN

MON

TUE

WED

THU

FRI

SAT

<p>2</p> <p>London Zoo page 17</p> <p>Windsor Castle page 24</p> <p>Paintballing page 52</p>	<p>3</p>	<p>4</p> <p>Chessington World of Adventures page 16</p>	<p>5</p>	<p>6</p> <p>Axe Throwing page 54</p>	<p>7</p> <p>Cineworld Date Night Discount page 12</p>	<p>1</p> <p>Brighton DYO page 26</p> <p>Robin Hood Festival page 35</p>
<p>9</p> <p>Walmer Castle page 20</p> <p>Bicester Village page 23</p>	<p>10</p>	<p>11</p>	<p>12</p>	<p>13</p>	<p>14</p>	<p>15</p> <p>Alton Towers page 17</p> <p>Canterbury DYO page 27</p> <p>E-biking on the Beach page 53</p>
<p>16</p> <p>Cadbury World page 16</p> <p>London DYO page 38</p> <p>Tower of London page 38</p>	<p>17</p>	<p>18</p>	<p>19</p>	<p>20</p>	<p>21</p> <p>Cineworld Date Night Discount page 12</p>	<p>22</p> <p>London DYO page 38</p> <p>Buckingham Palace page 40</p> <p>Teddy Bear Picnic page 53</p>
<p>23</p> <p>Birmingham DYO page 27</p> <p>Peddars Way Hike page 49</p>	<p>24</p>	<p>25</p>	<p>26</p>	<p>27</p>		<p>29</p> <p>Liverpool DYO page 27</p> <p>Bury St Edmunds Beer Festival page 44</p> <p>Paddle & Pub page 53</p>
<p>30</p> <p>Hedingham Castle page 22</p> <p>Notting Hill Carnival London page 36</p> <p>London DYO page 38</p>	<p>31</p>	<p><i>Trip plans</i></p> <hr/> <hr/> <hr/> <hr/> <hr/>				

September 2026

SUN

MON

TUE

WED

THU

FRI

SAT

					<p>4 <i>Family Day</i> Cineworld Date Night Discount page 12 LEGOLAND® page 16 Hike of the Year: Isle of Man 4-Day pages 56-57</p>	<p>5 Leeds Castle & City of Canterbury page 22</p>
<p>6 London DYO page 38 Buckingham Palace page 40</p>	<p>7 <i>Labor Day</i> The Making of Harry Potter page 18 Arundel Castle page 22 Hamilton page 42</p>					<p>12 City of Bath page 26 Jane Austen Festival City of Bath page 35 Cotswolds Horseback Riding page 53</p>
<p>13 Dover Castle page 20</p>					<p>18 Cineworld Date Night Discount page 12</p>	<p>19 Stonehenge & City of Salisbury page 21 London DYO page 38 Arundel River Hike page 49</p>
<p>20 Warwick Castle page 22</p>						<p>26 City of York page 26 York Food Festival page 28 Jack the Ripper & Late Night London page 45</p>
<p>27 Stratford-upon-Avon & Kenilworth Castle page 20 London DYO page 38 Buckingham Palace page 40 Skydiving page 52</p>						

Trip plans

10% Off

DATE NITE

Discount

Every 1st & 3rd Friday
when purchasing 2 or more tickets.

ITT offers
discounted
rates!

Adult	£9	✓
Child	£6	✓
Medium popcorn and soda combo voucher	£7.50	✓

Cineworld Unlimited Card
starting from £120!



June & July only

REPORT CARD SPECIAL

Free Child Ticket



Ages 5 - 14 school children: Bring your report card into ITT showing that you've received an "A" in math or English and we'll reward you with a FREE child Cineworld ticket.

Sunfun International

SPRING AND SUMMER SPECIALS 2026

CALENDAR

MARCH

- Sat 21** Brussels, Belgium's Buzziing Capital City*
- Fri 27** Paris/Disney 3 Day Weekend

APRIL

- Thu 2** Amsterdam & Keukenhof Gardens 4 Day Weekend
- Sat 11** Brugge, One of Europe's Best Preserved Cities*
- Sat 25** Ryan & Rob - Welcome to Wrexham*

MAY

- Sat 2** Cheers! It's Whisky Month in Edinburgh*
- Sat 9** Stunning Mount Snowdon & Snowdonia National Park*
- Sat 16** Brussels, Belgium's Buzziing Capital City*
- Fri 22** Paris/Disney 3 Day Weekend
- Sat 30** Brugge, One of Europe's Best Preserved Cities*

JUNE

- Fri 5** Amsterdam & Delft Pottery 3 Day Weekend
- Sat 13** A Full Day at Alton Towers Theme Park*
- Fri 19** PhantasiaLand/Cologne 3 Day Weekend
- Sat 27** Dynamic Dublin, Ancient Charm & Modern Energy*

JULY

- Fri 3** Paris/Disney 3 Day Weekend
- Sat 18** Brugge, One of Europe's Best Preserved Cities*
- Sat 25** Blackpool Pleasure Beach, Thrills & Fireworks*

AUGUST

- Sat 1** Brussels, Belgium's Buzziing Capital City*
- Sat 8** Ryan & Rob - Welcome to Wrexham*
- Fri 14** Paris/Disney 3 Day Weekend
- Sat 22** Edinburgh Fringe, the World's Largest Arts Festival*
- Sat 29** Brugge, One of Europe's Best Preserved Cities*

SEPTEMBER

- Sat 5** Amsterdam & Delft Pottery 3 Day Weekend
- Sat 12** Stunning Mount Snowdon & Snowdonia National Park*
- Sat 19** Dynamic Dublin, Ancient Charm & Modern Energy*
- Fri 25** Paris/Disney 3 Day Weekend

OCTOBER

- Sat 3** Brugge, One of Europe's Best Preserved Cities*
- Fri 9** PhantasiaLand/Cologne 3 Day Weekend
- Sat 17** Blackpool Pleasure Beach, Thrills & Fireworks*
- Fri 23** Paris/Disney 3 Day Weekend
- Sat 31** A Full Day at Alton Towers Scarefest*



Keukenhof Gardens



Brussels



Disneyland Paris



Brugge



Edinburgh



*Extreme Extended Day Trips

PAID ADVERTISEMENT. FEDERAL ENDORSEMENT OF ADVERTISERS NOT INTENDED.

For more information, dates & destinations visit ittlakenheath.com or call 01638 523018. Book through RAF Lakenheath ITT



01638 52 2979 | DSN: 226-2979 • ittlakenheath@gmail.com
www.ittlakenheath.com

Located inside the RAF Lakenheath BX

Monday - Friday • 10am - 5pm | Saturdays & Goal/Family Days • 10am - 1pm | US Holidays • Closed

- **Registration:** Day trips require a 30-person minimum to run. Please book by the Monday prior to the trip unless otherwise stated. Bookings are accepted later if space permits. While every effort will be made to ensure that a tour goes out as scheduled in a 49-passenger coach, ITT reserves the right to substitute the tour with a smaller coach/carrier van if the minimum is not met.
- **Eligibility:** The ITT programs are available to all active duty military, DoW civilians, retired military, their dependents, and bona fide guests. Persons must be 18 years of age or over. Children under the age of 18 CANNOT travel without a parent or guardian.
- **Cancellations:** Trips may be canceled if the minimum of 30 people is not reached. If canceled, the ITT Office will notify customers registered for the trip at least one day prior to departure. ITT is NOT responsible if any customer cannot be contacted on their duty phone or home phone provided on the booking form. Customers should contact the ITT office at DSN 226-2979, commercial 01638 52 2979, or via the www.ittlakenheath.com website at least one day prior to departure to check for changes in case ITT had difficulty contacting the patron.
- **Refunds:** A complete refund (excluding: prepaid admissions, theater/concert tickets, and sporting events) will be made under the following circumstances:
 - a. Unexpected work commitment for military members, verified in writing by their Squadron Commander. The ITT Office must be notified prior to tour departure.
 - b. Emergency leave. The ITT Office must be notified prior to tour departure.
 - c. An ITT Office cancellation of a trip.
- **Fees:** Day trips use contracted coaches to provide a service for the ITT Office. Prices of these trips include transportation and admission unless otherwise stated. Admission fees that are not included will be paid directly to the admission gate or the tour escort on the day of departure if group discount rates apply. All admissions are payable in pounds sterling.
- **For pricing purposes,** children ages 3-14 years are for transportation only. All others vary depending on the admission ages set by the attraction. All children, including infants, must be in a seat with their seat belts on. All children 5 and under are required a car seat on the coach.
- It is common practice in the UK to tip coach drivers. Gratuities are at the discretion of the passenger and should reflect their level of satisfaction.
- **Payment Accepted:** ITT accepts VISA, American Express, MasterCard, and Discover. Sorry, ITT cannot accept cash or cheques. ITT day tours can be purchased in the office or on www.ittlakenheath.com. Layaway plans are also available on certain tours. Please ask for details.
- **Food & Drink:** Drinking alcoholic beverages and smoking on the coach is strictly prohibited. Eating food on the coaches is not permitted.
- The 52° North Travel Guide is published by the 48th Force Support Squadron Marketing Department. While every effort has been made to ensure that the information contained in the Travel Guide is correct at the time of printing, changes in opening hours, admission charges, etc. may occur. ITT is unable to accept any responsibility for inaccuracies in the information supplied, nor for any inconvenience that may arise.

ITT strives to give you as much information as possible at the time of booking to prepare you for your trip with us. However, it is always a good idea to look online at the destination/attraction you will be visiting for useful information to better enhance your visit. Please be advised: ITT cannot be held responsible for unforeseen changes in the weather, and it is recommended to always bring an umbrella or waterproof outerwear and shoes.

DID YOU KNOW?

You can make easy payment plans when booking cruises, continental tours, or any of our organized overnight group tours.

Visit or call ITT for details!

SEE WHAT ITT CAN DO FOR YOU!

- Reserve escorted coaches or flight packages
- Arrange a cruise over Thanksgiving
- Book attraction tickets for numerous European destinations
- Reserve West End theater tickets
- Buy British football tickets
- Purchase discounted Cineworld tickets
- Hire private coaches



Follow us on social media for exclusive access to last minute deals & offers!



@RAFLakenheathITT



@RAFLakenheathITT

BUBBLE PLANET

Wednesday • April 1 (Spring Break)

Adult £60 | Child (3-12) £53 | Infant £20

Includes: transportation and Bubble Planet entry

Bubble Planet London is an immersive experience designed to engage all five senses. This exhibit features 11 themed environments, including a Bubble Ocean, Giant Bubble, Infinity Room, and even a hot air balloon flight simulation. Visitors can step inside a giant bubble, explore surreal landscapes, and enjoy a VR experience that transports them into a magical, bubbly world.



LEGOLAND®

Thursday • April 2 (Spring Break)

Fridays • July 3 (Observed US Holiday) & September 4 (Family Day)

Adult/Child £79 | Infant (under 90cm) £20

Includes: transportation and LEGOLAND® entry

At the LEGOLAND® Windsor Resort, there are over 55 rides and attractions! Fly through the treetops to escape fearsome dragons, ride the thrilling rapids with a viking fleet, join LEGO® divers on a magical underwater adventure on the Atlantis Submarine Voyage, or explore LEGO® MYTHICA, a parallel universe to ours where LEGO® creatures come to life.



CHESSINGTON WORLD OF ADVENTURES

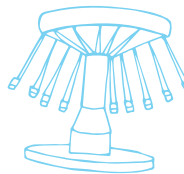

Saturday • April 4

Tuesday • August 4

Adult/Child £80 | Infant (under 90cm) £20

Includes: transportation and Chessington World of Adventures entry

Answer the call of the wild at Chessington World of Adventures Resort. With over 40 rides and attractions like the zoo and SEA LIFE Center, there's something for the whole family. During your visit, don't forget to stop by the world's first Jumanji-themed land!



CADBURY WORLD

Sundays • April 5 (Easter) & August 16

Adult £54 | Child (2-15) £49 | Infant £20

Includes: transportation and Cadbury World entry

Indulge in a delightful journey of sounds, sights, and - above all - flavors! The day is a dream come true for chocolate enthusiasts. Appreciate the art behind handcrafted chocolate-making, and be sure to grab your favorite goodies before you head out!

Must book four weeks prior to trip.

52° North

ROARR! DINOSAUR PARK

Sunday • June 14

Adult/Child £56 | Infant (under 90cm) £20



Includes: transportation and Dinosaur Park entry

ROARR! Dinosaur Park stands as the largest dinosaur-themed adventure park in the UK, providing an exhilarating experience for families. Visitors can explore the Valley of the Dinosaurs, where life-sized prehistoric creatures roam, and enjoy a variety of attractions, including splash zones, high ropes, themed rides, and indoor play areas - all included with your ticket. With engaging shows, fossil digs, and delightful dino surprises, it's an ideal destination to journey back in time and create lasting memories.



THORPE PARK

Saturday • June 27

Adult/Child £66 | Infant (under 120cm) £20



Includes: transportation and Thorpe Park entry

If you're looking for excitement, Thorpe Park is the ultimate destination! It features an impressive selection of thrilling roller coasters and rides that are favorites across the UK. Feel the rush as you conquer Stealth, the nation's fastest launch roller coaster, or 'find your fearless' on the UK's tallest, fastest, most weightless roller coaster, Hyperia. For those who appreciate a scare, SAW - The Ride is the first horror-themed roller coaster in the world! And, be sure to check out Ghost Train, known for providing one of the longest ride experiences in the UK.



ALTON TOWERS

Saturday • August 15

Adult/Child £99 | Infant (under 90cm) £20

Includes: transportation and Alton Towers entry

Alton Towers offers a fantastic variety of experiences, featuring over 40 rides and attractions that cater to everyone, from little ones to adrenaline junkies. One of the standout attractions that made its debut in 2025 is Toxicator, which promises a dizzying vortex of fear in the eerie, post-apocalyptic setting of Forbidden Valley.



LONDON ZOO

Sunday • August 2

Adult £70 | Child (3-15) £60 | Infant £20

Includes: transportation and London Zoo entry

Discover more than 800 amazing animal species, along with live performances and incredible, immersive exhibits at this must-visit destination. Engage in interactive experiences like Penguin Beach, Gorilla Kingdom, and Rainforest Life.



THE MAKING OF HARRY POTTER WARNER BROS STUDIO TOUR LONDON

Mondays • May 25 (Memorial Day), July 6 (Family Day), & September 7 (Labor Day)

Adult £97 | Child (5-15) £84 | Infant £20

Includes: transportation and Harry Potter Studio entry

Journey behind the scenes to see first-hand how this film series became one of the most popular, highest-grossing franchises in the world and history. See costumes, animatronics, drawings, and props up-close as you walk through the production warehouses where filming occurred. Walk along Diagon Alley and see Madam Malkin's Robes for All Occasions, Weasleys' Wizard Wheezes, and Ollivanders. Also visit where it all began, Number Four Privet Drive, while sipping a freshly poured Butterbeer!

EXPERIENCE *magic*



PORT LYMPNE SAFARI PARK

Sunday • July 19

Adult £98 | Child (3-15) £93 | Infant £20

Includes: transportation and Port Lympne entry & safari

Experience an unforgettable day at Kent's largest wild animal park! Discover over 900 rare and endangered animals, from majestic big cats and fascinating primates, to the UK's largest herd of black rhinos.





YOUR SKILLS CAN

MAKE IT SOAR.

In the Air Guard, you'll begin a military career that can take you wherever you choose. At the same time, you'll build a resume and gain experience that will put you head and shoulders above your peers in your civilian career. Serving part time in the Air Guard proves you've got what it takes, no matter what the challenge. To find out more about the Air National Guard visit GoANG.com or call 1-800-TO-GO-ANG.

GoANG.com ▶ 800-TO-GO-ANG

Contact: MSgt Erik Rustvang
Email: erik.rustvang@usaf.mil
DSN: 266-1251



AIR NATIONAL
GUARD

WALMER CASTLE

Sundays • April 12 & August 9

Adult £54 | Child (5-17) £45 | Infant £20

Includes: transportation and Walmer Castle entry

Explore more than eight acres of award-winning gardens set within the grounds of a picturesque castle steeped in history. Once a formidable Tudor artillery fortress, Walmer Castle later evolved into an elegant stately home.

English Heritage members:
Ask ITT about discounted
prices on these trips!



DOVER CASTLE

Sundays • May 3, July 19, & September 13

Adult £67 | Child (5-17) £52 | Infant £20

Includes: transportation and Dover Castle entry

This impressive castle perched atop the White Cliffs of Dover has protected the coastline from invaders for a thousand years! Discover the mysterious wartime tunnels, which exude an eerie atmosphere, and experience a captivating re-creation of the Dunkirk evacuation. Be amazed by the immersive projections of Spitfires soaring through the sky and authentic film footage that brings history to life.

BOLSOVER CASTLE & SHERWOOD FOREST

Sunday • June 14

Adult £64 | Child (5-17) £57 | Infant £20

Includes: transportation, Bolsover Castle entry, and free time to explore Sherwood Forest

Bolsover Castle, an impressive Stuart mansion, boasts stunning views of Derbyshire and was initially constructed to entertain and impress. We invite you and your family to carry on this legacy by exploring the castle's splendor! Wander through the lavish rooms of the Little Castle, uncover the charming ruins of the terrace range, and enjoy the breathtaking sights from the wall walk. To complete your visit, venture on to Sherwood Forest, legendary home of Robin Hood, where ancient oaks, woodland trails, and centuries of folklore await.

STRATFORD-UPON-AVON & KENILWORTH CASTLE

Sundays • July 12 & September 27

Adult £50 | Child (5-17) £41 | Infant £20

Includes: transportation, Kenilworth Castle entry, & free time to explore Stratford-upon-Avon

Experience the captivating beauty of Kenilworth Castle with its stunning red sandstone towers, keep, and walls that radiate a warm glow in the morning and evening sunlight. Discover the fascinating connections it holds with Henry V and take a leisurely stroll through the enchanting Tudor gardens. Afterward, venture to the literary heart of England and immerse yourself in the delightful market town where the legendary William Shakespeare was born.

STONEHENGE & CITY OF BATH

Saturday • May 30

Adult £90 | Child (5-17) £75 | Infant £20

Includes: transportation, Stonehenge entry, and free time to explore the city of Bath

Explore Britain's most extraordinary monument and a UNESCO World Heritage Site. Experience the visitor center, which hosts both permanent and temporary exhibits, along with an outdoor display of Neolithic houses. Guests can stroll around the stone circle to uncover the fascinating secrets of this remarkable location. Afterward, we will head to the city of Bath, renowned for its Roman thermal bathhouse, where you'll have the opportunity to explore the city at your own pace.



Visit STONEHENGE

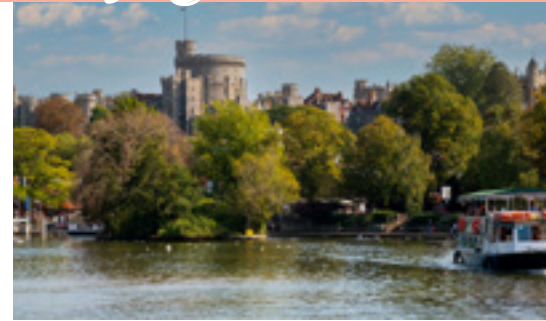

STONEHENGE INNER CIRCLE & WINDSOR

Sunday • July 5

Check with ITT for more details!

Includes: transportation, Stonehenge Inner Circle and outerhenge guided tour, and a stop in Windsor

Visit one of Britain's most captivating prehistoric sites and a UNESCO World Heritage Site. Stonehenge, as ancient as the majestic temples and pyramids of Egypt, holds an enigmatic allure. This unique opportunity lets you experience the stones up close, and includes a visit to Windsor.

Does not include Windsor Castle entry.

Discounted prices will not be offered to English Heritage members on this trip.

STONEHENGE & CITY OF SALISBURY

Saturdays • July 25 & September 19

Adult £85 | Child (5-17) £69 | Infant £20

Includes: transportation, Stonehenge entry, and free time to explore the city of Salisbury

Experience Britain's most extraordinary monument and UNESCO World Heritage Site. Explore the visitor center, which offers both permanent and temporary exhibitions, alongside an outdoor display showcasing a group of Neolithic houses. Afterward, we'll continue on to the City of Salisbury, where you'll have free time to explore at your own pace.

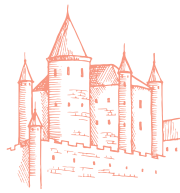

HIGHCLERE CASTLE

Saturday • April 4
Adult £75 | Child (4-16) £61 | Infant £20

Includes: transportation, entry to Highclere Castle, Egyptian Exhibition, & gardens

Highclere Castle is renowned not only for its architectural beauty but also for its inviting atmosphere. Visitors can delve into the rich history, picturesque gardens, and behind-the-scenes life of "The Real Downton Abbey." After numerous seasons of Downton Abbey, fans will instantly identify this magnificent structure as the residence of the Crawley family. Remarkably, the interior of the castle mirrors that of the acclaimed series, though - unfortunately - one will not be welcomed by Carson upon entering.

HEDINGHAM CASTLE

Sundays • April 5 (Easter) & August 30
Adult £42 | Child (4-16) £35 | Infant £20

Includes: transportation and entry to the gardens, keep, & jousting events

The castle grounds will come alive with medieval enchantment as the Knights of Middle England gather to engage in thrilling battles before the keep. With two exciting jousts to witness throughout the day, along with a host of entertaining activities and demonstrations, there's something for everyone to enjoy. Participate in a range of pursuits, from falconry and archery, to live music and more. It promises to be a wonderful day out for all!

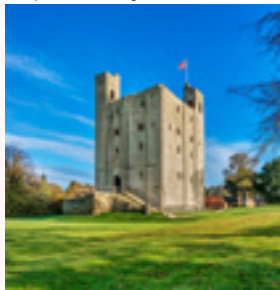

ARUNDEL CASTLE

Saturday • April 18
Monday • September 7 (Labor Day)
Adult £66 | Child (5-16) £48 | Infant £20

Includes: transportation and entry to Arundel Castle & gardens

Arundel Castle, one of the largest and most well-preserved inhabited castles in England, is located on stunning grounds that overlook the River Arun in West Sussex. This impressive structure has served as the residence of the Dukes of Norfolk and their forebears since 1067. Inside the castle, visitors can marvel at an impressive array of historical artifacts, including furniture, paintings, clocks, tapestries, armor, and even personal belongings of the renowned Mary Queen of Scots.



LEEDS CASTLE & CITY OF CANTERBURY

Saturdays • June 6 & September 5
Adult £62 | Child (3-15) £56 | Infant £20

Includes: transportation, Leeds Castle entry, and free time to explore the city of Canterbury

Picturesquely positioned on the edge of a beautiful moat, Leeds Castle is known as the "loveliest castle in the world." After spending time at the serene location, enjoy the Canterbury Tales and join Chaucer's pilgrims, admire the Roman mosaic pavement in the Roman Museum, or climb the Westgate Towers for splendid, panoramic views.



WARWICK CASTLE

Monday • May 25 (Memorial Day)
Wednesday • July 22
Sunday • September 20
Adult/Child £63 | Infant (under 2) £20

Includes: transportation and Warwick Castle entry

Immerse yourself in more than 1,100 years of jaw-dropping history! Full to the turrets with dazzling shows and attractions, spellbinding storytelling, and fun experiences all year-round, Warwick Castle is an action-packed, unforgettable day out for everyone.





BURY LANE: PICK YOUR OWN PEONIES

Friday • May 22 (Family Day)
Adult £23 | Child (14 & under) £20

Includes: transportation only

Discover the enchantment of selecting your own peonies at Bury Lane, where you can stroll through breathtaking fields filled with an abundance of flowers. The sight of peonies in full bloom will leave you in awe of their collective beauty and grandeur.



HITCHIN LAVENDAR

Monday • July 6 (Family Day)
Adult/Child £28 | Infant £20

Includes: transportation and pick-your-own lavender bag

Come along and discover the stunning lavender fields in North Hertfordshire. Spanning 25 miles of vibrant lavender rows, you can wander through and pick your own blooms. Inside the charming 17th-century barn, you'll find a selection of delicious lunches and homemade cakes for sale, along with a wide array of lavender products and plants to choose from.



ASHFORD DESIGNER OUTLET

Saturday • July 18
Adult £35 | Child (3-14) £33 | Infant £20

Includes: transportation only

Discover over 100 designer and high street brands with year-round savings of up to 60%. Set in a striking structure and surrounded by Europe's largest living wall, the outlet offers a relaxed, open-air shopping experience. With cafés, restaurants, and family-friendly facilities, it's the perfect place to shop, dine, and unwind in Kent.



BICESTER VILLAGE

Sunday • August 9
Adult £35 | Child (3-14) £33 | Infant £20

Includes: transportation only

Bicester Village is a world-class shopping haven with over 160 boutiques from top global brands, offering exceptional style at irresistible prices. Shoppers can enjoy discounts of up to 60% off the recommended retail price, making it the perfect destination for luxury bargains in a charming village setting.



BLETCHLEY PARK

Sunday • May 17

Adult £54 | Child (12-17) £45 | Infant £20

Includes: transportation and Bletchley Park entry

Discover the historic home of Britain's World War II codebreakers, where secret intelligence changed the course of history. Explore the iconic huts and blocks where the Enigma code was cracked, step inside immersive exhibitions, and uncover stories of the brilliant minds who worked in secrecy. Today, Bletchley Park is a vibrant heritage site offering a fascinating day out for families, history lovers, and anyone inspired by innovation and courage.

WINDSOR CASTLE

Saturday • May 9 & Sunday • August 2

Adult £68 | Child (5-17) £51 | Infant £20

Includes: transportation and Windsor Castle entry

Windsor Castle, the largest inhabited castle globally, is the official home of the King. It was cleverly built near the Saxon hunting grounds, providing stunning views of the River Thames. Visitors can explore many highlights, such as the lavish State Apartments filled with remarkable treasures from the Royal Collection, like the famous Queen Mary's Dolls' House, and the historic St George's Chapel.

THE COTSWOLDS:
BOURTON-ON-THE-WATER**Monday • June 22 (Family Day)**

Adult £60 | Child (3-14) £58 | Infant £20

Includes: transportation only

Known as the "Venice of the Cotswolds," this charming village is famed for its low stone bridges, honey-colored cottages, and the tranquil River Windrush. With tea rooms, boutique shops, and family attractions, it's one of England's prettiest spots and a perfect day out in the Cotswolds.

WHITSTABLE BEACH

Saturday • July 11

Adult £35 | Child (3-14) £33 | Infant £20

Includes: transportation only

A classic seaside escape, Whitstable Beach is famed for its colorful huts, working fishing boats, and world-renowned oysters. With shingle shores, sweeping views, and spectacular sunsets, it blends maritime heritage with foodie culture and is perfect for a relaxed day out on the coast.

Veteran Owned
and Operated
Small Business



**The Defence Choice
for PCS'ing Pets!**



Sky Kennels Ltd International Pet Relocation Services

The UK's leading pet relocation specialists, we are a Veteran owned operated small business. We speak your language and understand the challenges PCS'ing can present. Scan the QR code to join our PCS'ing with pets Facebook Group, or just give us a call to see how we can help you through our Defence Partnership Scheme.

For all your Pet Travel needs:

Exports, Imports, Customs Clearance and Ground Transport. IATA Specification Sky Kennels. With our experience, we make your pet's move as comfortable and as stress free as possible. We ensure a safe and smooth travel experience for both pet and pet owner.

Members of the International Pet & Animal Transport Association (IPATA), we have a professional network of partners around the world helping us deliver a seamless door to door travel experience for your pet. We can arrange pet travel from anywhere to anywhere! Let our experienced team handle all the complexities for you.



+44 (0)1494 865255 www.skykennels.com





CITY OF YORK

Saturdays • April 4, June 20, & September 26
Adult £60 | Child (3-14) £58 | Infant £20

Includes: transportation only

Discover the impressive Roman city walls, the longest in England, and delve into the rich history of York Minster. Stroll through the charming Shambles, known for its unique shops and architecture that inspired Diagon Alley. Don't miss the stunning views from Clifford's Tower and a trip to the York Castle Museum for a fascinating glimpse into the past before you head home.



CITY OF BATH

Saturdays • April 11, July 11, & September 12
Adult £46 | Child (3-14) £44 | Infant £20

Includes: transportation only

Discover the rich history of Bath, a UNESCO World Heritage Site, by visiting the famous Roman Baths* and delving into the city's renaissance, which took place during the 18th century under royal patronage. Take your time exploring the city at your own pace, learn more about its fascinating history, and try out one of their delicious Bath buns!

**Entry to Roman Baths not included.*



OXFORD DYO

Sunday • April 19
Saturday • July 4 (Independence Day)
Adult £35 | Child (3-14) £33 | Infant £20

Includes: transportation only

Oxford, often referred to as the "City of Dreaming Spires," is a wonderful place to explore! The city is very walkable and boasts numerous attractions, including the renowned University of Oxford and Carfax Tower, which features 99 steps leading to stunning panoramic views of the famous spires. Moreover, a trip to the historic Covered Market, dating back to 1774, offers a delightful and distinctive ambiance.

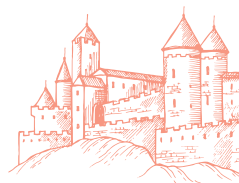

BRIGHTON DYO

Sunday • June 28
Saturday • August 1
Adult £40 | Child (3-14) £38 | Infant £20

Includes: transportation only

Brighton is celebrated as one of the world's top 10 beach break destinations, renowned for its iconic beachfront. Spend a day exploring this vibrant coastal city and take in the local highlights, such as the Brighton Pier, the Royal Pavilion, and the British Airways i360 Tower - among others. Brighton truly offers a little bit of everything!



BIRMINGHAM DYO

Sunday • August 23

Adult £36 | Child (3-14) £34 | Infant £20

Includes: transportation only

Birmingham, the UK's second largest city, is a vibrant hub of industry and creativity. It boasts a wide array of attractions, including the fascinating National SEA LIFE Center and the colorful Custard Factory, which features an eclectic mix of independent shops, cafés, and eateries. Additionally, the city is home to the world's largest Primark store, adding to its appeal.



LINCOLN DYO

Sunday • June 7

Adult £35 | Child (3-14) £33 | Infant £20

Includes: transportation only

Centered around the beautiful cathedral and castle, the city of Lincoln is full of attractive buildings, including fine 16th-century and Georgian properties. You will visit the city center and it will be like stepping back in time. Lincoln was a Roman town rivaling London in importance, and many traces of this time in the city remain - remnants of the old city wall and the 3rd century Newport Arch, which is also believed to be the only Roman arch to still be used by traffic.



CANTERBURY DYO

Saturday • August 15

Adult £35 | Child (3-14) £33 | Infant £20

Includes: transportation only

Surrounded by ancient walls, Canterbury is steeped in historical significance. During the Middle Ages, its prominence as a pilgrimage destination inspired Chaucer's renowned work, "Canterbury Tales." Today, the city's charming cobblestone streets and the historic Canterbury Cathedral, dating back to the 6th century, establish it as a key attraction in England.



LIVERPOOL DYO

Saturday • August 29

Adult £63 | Child (3-14) £61 | Infant £20

Includes: transportation only

Enjoy a peaceful day in northwest England at the meeting point of the Irish Sea and the River Mersey - Liverpool. Discover the birthplace of the Beatles and re-create iconic moments. Make sure to visit the stunning "Three Graces," which includes the Cunard Building, Port of Liverpool Building, and Royal Liver Building.



CHOCOLATE FESTIVAL

Saturday • April 4

Adult £60 | Child (3-14) £58 | Infant £20

Includes: transportation only

The City of York will have Parliament Street packed with more than 40 stands featuring specialist chocolates, truffles, eggs, and other chocolate creations. After exploring the festival, you will still have time to walk along the Roman city walls and visit the quirky shops and architecture of the Shambles, the street that is believed to have inspired Diagon Alley.

FOOD FESTIVAL

Saturday • September 26

Adult £60 | Child (3-14) £58 | Infant £20

Includes: transportation only

The food festival market will take place at Parliament Street and St Sampson's Square, featuring a variety of bars and demonstrations. After the food festival, wander over to York Minster, one of Europe's finest Gothic cathedrals, before heading up to Clifford's Tower, where sweeping views and a striking window into York's medieval past await.



CITY OF *York*

YORK
Chocolate
FESTIVAL

YORK
FOOD & DRINK
FESTIVAL

STRATFORD-UPON-AVON: SHAKESPEARE'S BIRTHDAY

Saturday • April 25

Adult £33 | Child (3-14) £31 | Infant £20

Includes: transportation only

The streets of Stratford-upon-Avon come alive with music, vibrant displays, and a unique parade during Shakespeare's birthday weekend, uniting performers, artists, and representatives from across the globe in a festive celebration.



ALICE'S DAY OXFORD

Saturday • July 4 (Independence Day)

Adult £35 | Child (3-14) £33 | Infant £20

Includes: transportation only

Alice's Day is an annual celebration throughout Oxford, dedicated to the themes and characters of Alice in Wonderland. Discover the city and take part in many of the free events taking place.





Arundel Castle & JOUSTING

Sunday • July 26

Adult £68 | Child (5-16) £50 | Infant £20

Includes: transportation and entry to Arundel Castle

The International Jousting Tournament is set to make its return to Arundel Castle. The event features eight competitors organized into four teams, each vying for individual accolades while representing their nations: England, France, Portugal, and Australia. In addition to jousting, participants will engage in a hunting skills competition and compete for the prestigious chivalry award. Attendees will have the opportunity to experience the exhilarating spectacle of mounted combat as knights gallantly charge down the tilt rail, with lances breaking against their adversaries' shields.



BLENHEIM PALACE *events*



All Blenheim Palace trips include: transportation and entry to the palace, park, and gardens

BLENHEIM PALACE & JOUSTING

Saturday • May 2

Adult £68 | Child (3-16) £53 | Infant £20

Experience a journey to medieval England with the Blenheim Palace team, where an exhilarating day of jousting tournaments awaits. Guests will also have the opportunity to witness captivating archery and falconry exhibitions.



BLENHEIM PALACE & FOOD FESTIVAL

Sunday • May 24

Adult £68 | Child (3-16) £53 | Infant £20

Experience a day designed to delight your palate and cater to your love for exceptional food and beverages. Explore offerings from skilled bakers, craft brewers, and diverse culinary traditions, while also enjoying artisanal sweets and ice cream.



BLENHEIM PALACE & FLOWER SHOW

Saturday • June 20

Adult £68 | Child (3-16) £53 | Infant £20

This exquisite flower exhibition will make its return to the grounds of Blenheim Palace in June, highlighting the finest achievements in British gardening.



4-DAY

October 9-12 (Columbus Day Weekend)

Includes: round-trip airfare, Barcelona airport transfer, three nights' bed & breakfast accommodation, guided walking tour of Barcelona, and an experienced tour leader

Check with ITT for further details about this exciting 4-day tour!



*Barcelona,
Spain*

52° North

Thessaloniki, Greece

4-DAY

July 3-6 (Independence Day Weekend)

Includes: round-trip airfare, Thessaloniki airport transfer, three nights' bed & breakfast accommodation, Thessaloniki half-day tour, Halkidiki Beach day, and an experienced tour leader

Check with ITT for further details about this exciting 4-day tour!



Normandy, D-DAY LANDINGS *France*

May 22-25 (Memorial Day Weekend)

£628 per person

Includes: all admission fees, three nights' accommodation in a three-star hotel, continental breakfast, return luxury coach to Normandy, channel crossing, and an experienced tour manager

- Prices are based on two adults sharing a room
- £180 single supplement
- Travel insurance is highly recommended
- Tour not recommended for young children

Pegasus Bridge

Utah Beach

Pointe du Hoc

American Cemetery

Arromanches

The Airborne Museum

Thanksgiving 8-DAY *Cruise*

November 26 - December 3 (Thanksgiving Day Weekend)

\$1,193* per cabin

Includes: cabin, dining, and entertainment

- Prices are based on two adults sharing an inside-cabin
- Prices exclude airfare, airport transfers, drink packages, gratuities, and shore excursions
- Pricing is available for third and fourth person
- Payment plans available; contact ITT for further details
- Deposit of \$398 is due at time of booking; full payment is due no later than Thursday, August 27

*Taxes and fees included in pricing. Military discount is offered on select cabins. For more information, please contact ITT via e-mail: itttravelagents@gmail.com



Civitavecchia, Italy

Valencia, Spain

Barcelona, Spain

Marseille, France

Genoa, Italy

Livorno, Italy

Civitavecchia, Italy

YOUR AD HERE
SPOTLIGHT YOUR BIZ: ADVERTISE WITH US

Whether you offer original art, delicious baked goods, or top-notch cleaning services, this is your chance to shine! Reach a wider audience of potential customers by advertising with the 48 FSS.

E-mail 48fssmarketing@gmail.com to inquire about our advertising opportunities.



**Pet PCSing
with
TailWings**



SCAN ME



www.tailwingspettravel.com

+44 (0) 203 778 1190 | woof@tailwingspettravel.com

TROOPING THE COLOUR

Saturday • June 13

Adult £37 | Child (3-14) £35 | Infant £20

Includes: transportation only

"Trooping the Colour" is a yearly celebration commemorating The King's official birthday. This significant event features a vibrant and historic military parade. It is held annually at Horse Guards Parade in Whitehall.

No reserved seating available; standing only.

LADIES DAY RACING: NEWMARKET

Thursday • July 9

Adults only £62

Includes: transportation and Grandstand & Paddock Ladies Day ticket

Ladies Day at Newmarket Racecourse is the summer's hottest ticket. Visitors come from near and far in their finest outfits to enjoy this great event! Ladies Day has it all: horse racing, food, drinks, a best dressed lady award, and more. Don't miss out on this one-off, epic day out!

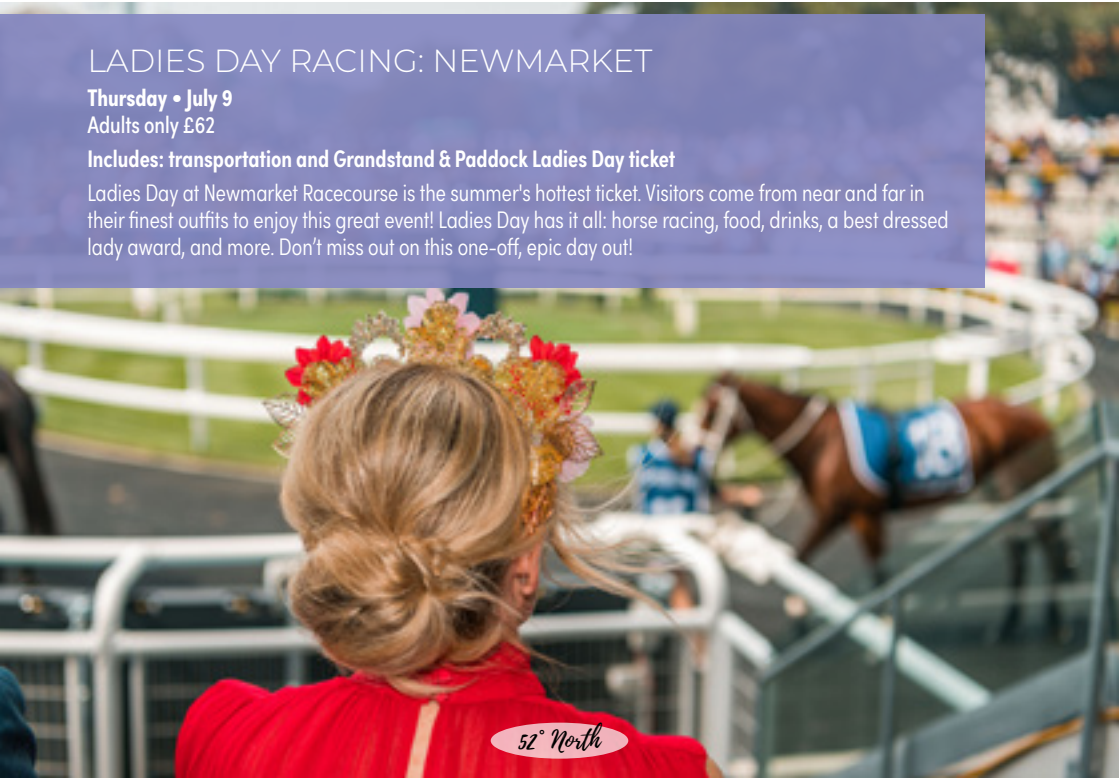



LEEDS CASTLE: THE QUEEN'S JOUST

Saturday • May 23

Adult £62 | Child (3-15) £56 | Infant £20

Includes: transportation and Leeds castle entry

Experience the excitement of the Queen's Joust event at Leeds Castle. Feel the thrill as lances clash, cheer for your favorite knights as they race by, and witness the fierce competition among England, France, and Norway as they vie not only for the prestigious cup, but also for the admiration of the Queen.

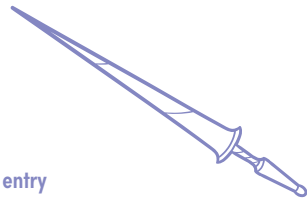

SANDRINGHAM FLOWER SHOW

Saturday • July 25

Adult £69 | Child/Infant (15 & under) £20

Includes: transportation and flower show entry

Set in the stunning grounds of the Sandringham Estate, this much-loved summer event is a celebration of gardening, community, and countryside charm. Visitors can enjoy dazzling floral displays, inspiring show gardens, expert demonstrations, local crafts, and delicious food stalls, all with the unique backdrop of royal patronage. A highlight of Norfolk's calendar, the show blends tradition with fresh ideas, making it a perfect day out for families, garden lovers, and anyone seeking a vibrant summer experience.



ROBIN HOOD FESTIVAL

Saturday • August 1

Adult £23 | Child/Infant (14 & under) £20

Includes: transportation only

Celebrate the 40th Robin Hood Festival in the legendary Sherwood Forest. Wander beneath the ancient oaks as the story of Robin Hood comes to life around you. The festival is headlined once again by the Knights of Nottingham Medieval Jousting Display Team, known for their spectacular interpretation of the Robin Hood legend. This annual celebration has become a must-see experience, drawing thousands of visitors each year to enjoy the magic of Sherwood Forest at festival time.

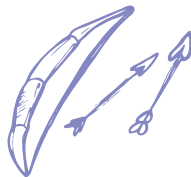

JANE AUSTEN FESTIVAL CITY OF BATH

Saturday • September 12

Adult £46 | Child (3-14) £44 | Infant £20

Includes: transportation only

The Jane Austen Festival in Bath, the largest and longest-running celebration of its kind globally, features a diverse lineup of events over 10 days, all inspired by the enduring literary legacy of Jane Austen.





MCM COMIC CON LONDON

Saturday • May 23

Check with ITT for more details!

Includes: transportation and MCM Comic Con priority ticket

Attention all sci-fi lovers, gamers, comic book fans, movie aficionados, and anime buffs! This May, MCM Comic Con is back in London, bringing a fantastic celebration of all things geeky. Connect with special guests from the film, television, and gaming industries while diving into the Comic Village, which is brimming with talented artists, writers, and graphic novelists.

THE LONDON MARATHON

Sunday • April 26

Adult £37 | Child (3-14) £35 | Infant £20



Includes: transportation only

Join us for one of London's biggest events. We will take you into central London, where you can make your way to view the marathon. There will also be time to explore London at your own leisure.



NOTTING HILL CARNIVAL LONDON

Sunday • August 30

Adults only recommended £37

Includes: transportation only

Get ready for the largest street festival in Europe! Prepare to immerse yourself in the vibrant atmosphere of London's Royal Borough, where the essence of the Caribbean is brought to life through captivating sights, sounds, and flavors. Enjoy the rhythms of steel bands, admire stunning costumes, savor traditional jerk chicken, and witness the excitement of ongoing parades.

Not recommended for young children.

LAVENHAM & AFTERNOON TEA

Sunday • May 10 (Mother's Day)

Adult £75 | Child (12 & under) £65 | Infant (non-eating) £20

Includes: transportation, afternoon tea, and free time to explore Lavenham

Spend Mother's Day in a unique way with a delightful afternoon tea in a private room at the Swan Lavenham Hotel & Spa. Afterward, enjoy time to explore the beautiful village of Lavenham, a charming medieval gem best known for its iconic Crooked House.

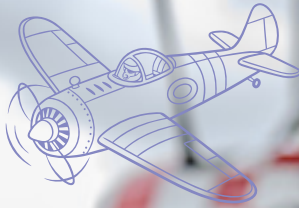

IWM DUXFORD

Sunday • June 21 (Father's Day)

Adult £50 | Child (5-15) £32 | Infant £20

Includes: transportation and IWM Duxford entry

Visit Britain's largest aviation museum, set on a historic Battle of Britain airfield. Explore iconic aircraft like the Spitfire, Concorde, and B-17 across vast hangars, and discover immersive exhibitions, including the American Air Museum and the preserved 1940s Operations Room. It's a must-visit for families, history lovers, and aviation enthusiasts alike.





Friday

- April 3 (*Spring Break*)

Saturdays

- April 11
- May 16
- June 13 & 27
- July 4 (*Independence Day*) & 18
- August 8 & 22
- September 19

Sundays

- April 19 & 26
- May 10 (*Mother's Day*) & 31
- June 21 (*Father's Day*)
- July 12
- August 16 & 30
- September 6 & 27

Adult £37 | Child (3-14) £35 | Infant £20

Includes: transportation only

Fancy seeing London and taking in some of the sights? Then, this is the tour for you!

We'll get you to London where you can explore all there is to see on your own, then pick you up at the designated area to get you safely back home. Never been before?

Why not purchase a discounted ticket at ITT for the Tower of London, Big Bus, London Eye, London Dungeon, London Shrek's Adventure!, or the SEA LIFE Aquarium.

Interested in a London City Pass?

Contact ITT for a full listing!



ittlakenheath@gmail.com



BIG BUS TOUR + LONDON DYO

Friday • April 3 (*Spring Break*)

Saturday • June 27

Adult £66 | Child (4-15) £51 | Infant £20

Includes: transportation and Big Bus ticket

Discover London's most popular landmarks and attractions while comfortably seated on our extensive fleet of open-top, hop-on-hop-off sightseeing buses. Choose between live English commentary or recorded commentary to learn about the city's hidden gems as you explore at your own pace. Enjoy ample time to immerse yourself in the wonders of London.



TOWER OF LONDON + LONDON DYO

Sunday • August 16

Adult £75 | Child (5-15) £56 | Infant £20

Includes: transportation and Tower of London entry

The Tower of London has played various roles throughout British history, serving as a royal palace, fortress, prison, place of execution, Royal Mint, and jewel house! It holds immense significance in London and offers a range of attractions to explore. When you visit, enjoy the informative "Beefeater" tour, and explore the White Tower, Medieval Palace, Crown Jewels exhibition, and much more!



NATURAL HISTORY MUSEUM + LONDON DYO

Saturday • May 16

Adult £37 | Child (3-14) £35 | Infant £20

Includes: transportation only

Explore fascinating exhibits at the National History Museum before embarking on a journey to uncover the bustling city of London! Witnessing dinosaurs and famous landmarks is sure to be a memorable day out in the city.

Pre-book your free museum ticket at www.nhm.ac.uk to avoid the queues.



LONDON EYE + LONDON DYO

Saturdays • April 11 & July 4 (Independence Day)

Adult £75 | Child (2-15) £71 | Infant £20

Includes: transportation and London Eye entry

The London Eye, standing at 135 meters, is among the tallest observation wheels globally, offering breathtaking, panoramic views of up to 25 miles on a clear day. Tickets grant entry to the London Eye 4D Experience, featuring a cutting-edge 3D film with immersive in-theater effects like wind, mist, and bubbles!



LONDON DUNGEON + LONDON DYO

Saturdays • April 11 & July 4 (Independence Day)

Adult £69 | Child (5-15) £64 | Infant £20

Includes: transportation and London Dungeon entry

Are you brave enough to face 90 minutes of London's most gruesome history? Explore the city's bloody past with interactive actors, exciting attractions, and special effects. Bring the whole family along for the Traitors' Gate underground boat ride, Vengeance 5D laser ride, and the thrilling Drop Dead: Drop Ride.



SHREK'S ADVENTURE! + LONDON DYO

Saturdays • April 11 & July 4 (Independence Day)

Adult £64 | Child (2-15) £56 | Infant £20

Includes: transportation and Shrek's Adventure! entry

A unique and exciting walk-and-ride attraction for the whole family - amazing DreamWorks animation, captivating storytelling, and a good dose of Donkey's cheekiness awaits. Includes: 4D DreamWorks Tours bus, 10 live fairy-tale themed shows, meet and greets with Shrek's dream team, and much more.

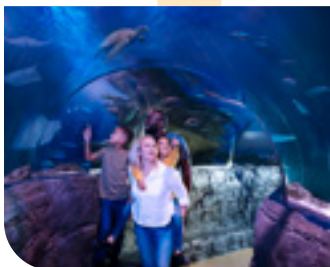

SEA LIFE AQUARIUM + LONDON DYO

Saturdays • April 11 & July 4 (Independence Day)

Adult £73 | Child (2-15) £68 | Infant £20

Includes: transportation and London Aquarium entry

Dive into a sea of wonder at the aquarium, which houses one of Europe's largest collections of marine life. Get up close with fascinating creatures like green turtles, seahorses, octopi, and the beloved clownfish and blue tang duo. Afterward, take your time to discover the sights of London at your own pace.



BUCKINGHAM

Palace

**Saturdays**

- July 18
- August 8 & 22

Sundays

- September 6 & 27

Adult £71 | Child (5-17) £54 | Infant £20

Includes: transportation and Buckingham Palace entry

Buckingham Palace functions as the official office and residence of His Majesty the King in London, representing one of the few remaining operational royal palaces globally. During the summer months, when the palace is not engaged in official duties, guests have the opportunity to explore the 19 splendid State Rooms, which are adorned with numerous remarkable treasures.



Giving to those who give the most

Keesler Federal is honored to offer military discounts like

1% OFF approved rate on all consumer loans.*



RAF Alconbury | RAF Lakenheath | RAF Mildenhall

kfcu.org | 0-800-585-765 | 01638-533268

Membership & credit eligibility required. The 1% discount program is only available for active duty, reserve or retired military members. This discount does not apply to those who work for the federal government or government contractors. Rate discount cannot be combined with any other promotional rate or offer. This discount does not apply to the following products: Kreditline, Certificate Secured loan, Share Secured loan, Lenders Protection loans, HELOC or credit cards. Member must be able to present appropriate military service identification or employment verification. Member must meet all traditional loan credit and underwriting qualifications. This offer is subject to change at any time without notice.

PAID ADVERTISEMENT. FEDERAL ENDORSEMENT OF ADVERTISERS NOT INTENDED.

H★MILTON

Monday • September 7 (Labor Day)

All £110 | Ages 10+

Includes: transportation and theater ticket

This multi-award-winning musical tells the story of Alexander Hamilton, an immigrant from the West Indies, orphaned after a hurricane, who becomes a hugely important figure in American history.

To guarantee your theater ticket, please book by Friday, July 17.

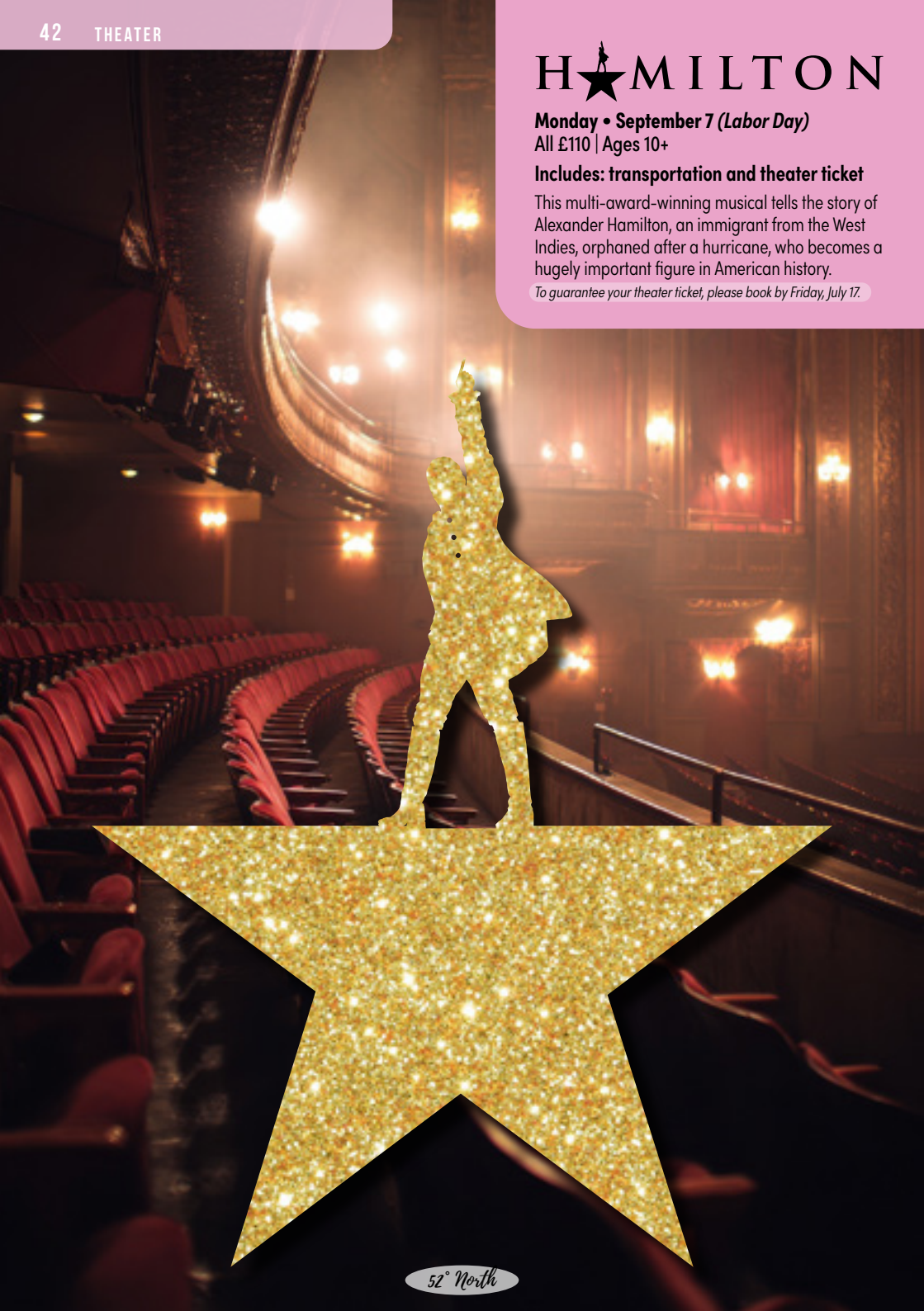

LONDON NFL GAMES

Coming soon!

Check with ITT for more details!



2-DAY WIMBLEDON CHAMPIONSHIPS

July 11-12

£455 per person

Includes: coach transportation for the entire trip, one night's bed & breakfast accommodation, a full-day at Wimbledon with a reserved seat on No.1 Court (NOT Centre Court) on July 12, and tour manager

- Non-refundable, non-exchangeable deposit of £100 per person is required at the time of booking
- Full payment is due by Friday, May 15



LATE NIGHT LONDON

Saturday • April 18

Adults only £37

Includes: transportation only

Experience the magic of London after dark with this thrilling late-night adventure. Uncover iconic sites and hidden gems while appreciating the city's nocturnal charm from a fresh perspective.

CAMBRIDGE BEER FESTIVAL

Friday • May 22 (Family Day)

Adults only £25

Includes: transportation only



LONDON BEER FESTIVAL

Saturday • July 18

Adults only £37

Includes: transportation only

BURY ST EDMUNDS BEER FESTIVAL

Saturday • August 29

Adults only £25

Includes: transportation only



FAIRGAME

Sunday • July 5

Adults only £56

Includes: transportation and nine games

Fairgame at Canary Wharf is bringing back all the nostalgia of classic fairground games – but with a high-tech twist! Relive childhood favorites like Roll-a-Ball Derby, Skee-Ball, and Whac-a-Mole, now enhanced with cutting-edge technology. Beyond the games, Fairgame offers London's hottest street food, and if you're in the mood for a drink, there are three bars serving craft beer and cocktails.

52° North

GIFFORDS HALL VINEYARD

Saturday • May 9

Adults only £52

Includes: transportation, vineyard tour, and tasting

Experience a delightful day at Giffords Hall Vineyard. Upon your arrival, you will embark on a private tour led by an expert who will share insights into the vineyard's history, viticulture techniques, grape varieties, and their production methods. Conclude this enriching day by tasting three of their exquisite wines.



GIN TRAIN

Friday • June 19 (Juneteenth)

Adults only £102

Includes: transportation and Gin Train experience

The Gin Train offers a charming steam journey from Sheringham to Holt, complete with curated gins and delicious bites. Guests are welcomed with a refreshing drink before enjoying a mezze board of meats and cheeses, three distinctive gins with mixers, and a gin-infused cheesecake. The evening concludes with a smooth gin liqueur or a neat serve over ice, making for a perfectly indulgent outing.



JACK THE RIPPER & LATE NIGHT LONDON

Saturday • September 26

Adults only £59

Includes: transportation, a two-hour Jack the Ripper walking tour, and free time to explore London

Discover the chilling path of Jack the Ripper through the twisted, cobblestone streets of Whitechapel. Afterward, make your way to Leicester Square, where you can take some time to savor a meal and wander around at your own pace.





01638 52 2146 | DSN 226-2146 • odrtrips@gmail.com

www.lakenheathfss.com/outdoor-recreation

Bldg 1109

October 1 – March 31*

Monday - Friday • 10am - 5pm | Weekends & US Holidays • Closed | Goal/Family Days • 10am - 1pm

April 1 – September 30*

Monday - Friday • 10am - 5pm | Saturdays and Goal/Family Days • 10am - 1pm | Sundays & US Holidays • Closed

**Times are subject to change. Please see lakenheathfss.com for updates.*

- Registration: All trips require a minimum number of participants and have a registration date deadline; if the minimum number is not met the trip may be canceled. Trip registration requires full payment, unless stated otherwise. Registration can be done in person at ODR (Bldg 1109) or on our website (listed above). ODR accepts VISA, American Express, MasterCard, and Discover. Sorry, ODR cannot accept cash or cheques.
- Eligibility: Active duty military, DoW civilians, retired military, their dependents, and bona fide guests are eligible. Participants must be 18 years or older unless accompanied by their parent or authorized guardian. Car seats must be provided by the patron. Age restrictions may limit participation based upon the nature of the activity.
- Cancellations & Refunds: ODR will notify participants of cancellations and a full refund will be given for trips canceled by ODR. ODR is not responsible if patrons cannot be contacted with the details provided at registration. A complete refund (excluding prepaid admissions and overnight tours) will be made under the following circumstances:
 - a. Unexpected work commitment for military members verified in writing by their Squadron Commander. The ODR Office must be notified prior to tour departure.
 - b. Emergency leave. The ODR Office must be notified prior to tour departure.
 - c. An ODR Office cancellation of a trip.
- Itinerary: Times of departure are firm. Refunds will not be given for late arrivals or missed departures AT ANY point during the trip. Return times are tentative based upon estimates, but may be flexible based upon traffic or weather. The trip leader may make changes to the trip if deemed necessary for safety or in the best interest of the group as a whole.
- Fees: Trip fees cover only the costs and items listed in the includes section throughout the brochure. The patron will be responsible for any other expenses which may include: food, hire of equipment, admission fees, or any optional additional activities.
- Food and Drink: Drinking alcoholic beverages and smoking on the coaches is strictly prohibited. Eating food on the coaches is not permitted.
- This is a guide only. Please contact ODR with any specific questions or concerns.
- Our trips have a pre-trip briefing. This will be emailed or conducted in-person (mandatory if scheduled) to provide a checklist of things for you to bring and what ODR will provide.
- Deadlines are used to make decisions about canceling trips due to lack of participation. ODR will still accept sign-ups until the trip is full if the trip is not canceled.
- We also offer private customized trips, tours, and activities for groups, families, and squadrons. Please ask for a quote based on your itinerary and/or our suggestions.

EXERTION LEVELS EXPLAINED

- **Low:** Appropriate for most fitness levels
- **Moderate:** Will require ability to maneuver over rough or uneven terrain or require activity for several hours
- **High:** Participant should be fit with no current injuries in order to participate

Most trips are given an exertion rating to help you plan your participation level with that activity. Some trips are designed so you can choose to participate at various levels of exertion.

RAF Lakenheath Outdoor Recreation encourages and supports the participation of all individuals in our programs, including individuals with disabilities. We provide assistance and support to all participants as needed when possible.

If you require assistance or an accommodation, please contact ODR for more information.

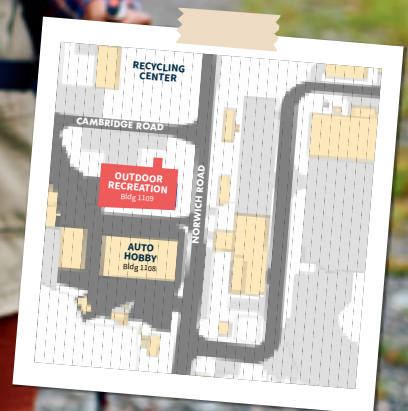

Follow us on social media for exclusive access to last minute deals & offers!



@RAFLakenheathOutdoorRecreation



@RAFLakenheathODR

ADVENTURE *awaits!*



APR

VIRGINIA WATER LOOP

Sunday • April 19

Ages 10+ | All \$45

Exertion level: LOW

Begin with a scenic walk around the breathtaking Virginia Lake, a man-made masterpiece dating back to 1752. As you stroll along its tranquil waters, your guide will lead you on a journey that blends adventure with storytelling, bringing the landscape to life.



MAY

STEPS FOR USAF

Saturday • May 16

Ages 18+ | All \$47

Exertion level: HIGH

Join Outdoor Recreation programs across the Air Force for a meaningful and physically demanding journey: the Hike of the Month Challenge. Each step honors the dedication and sacrifice of the 1.3 million US armed service members. With every hike, ODR proudly expresses gratitude to all active duty members for their service and commitment.



JUN

STONEHENGE SUMMER SOLSTICE

Saturday or Sunday • June 20 or 21 (Father's Day)

Ages 8+ | All \$55

Exertion level: MODERATE

Take a stroll through the legendary hills of Salisbury, where every step feels like a journey back to the ancient cultures that once thrived in Britain. As the sun begins to rise, casting a warm glow through the iconic stones of Stonehenge, you can almost hear the whispers of history echoing around you, making the experience feel both magical and timeless.



Keep an eye out for a new hike every month led by your very own ODR team!

Together, we will explore forests and mountains, travel back in time to prehistoric Britain, and experience the wildlife and culture of this beautiful island.



Each trip includes transportation & guided hike



JUL

LONG MYND

Saturday • July 25

Ages 10+ | All \$55

Exertion level: HIGH

Explore the breathtaking valleys of Shropshire with a guided hike. You'll get to experience the magical Lightspout Waterfall, and its stunning beauty will surely leave you in awe. Keep your eyes peeled for a diverse range of wildlife along the way – from sheep and horses, to a whole lot more.



AUG

PEDDARS WAY

Sunday • August 23

Ages 3+ | All \$30

Exertion level: LOW

Hike the beautiful Norfolk coast and dive into an exciting journey filled with stunning scenery and amazing views. Explore the rich variety of wildlife that's one-of-a-kind in England.



SEP

ARUNDEL RIVER

Saturday • September 19

Ages 10+ | All \$38

Exertion level: MODERATE

Looking for a refreshing hike through the heart of West Sussex to finish off the summer? This beautiful hike offers a perfect mix of nature, wildlife, and historic landmarks, all while being surrounded by stunning countryside views. See out summer with a relaxing hike with ODR.

COOMBES FARM LAMBING

Saturday • April 4

Ages 3+ | All \$61

Exertion level: LOW

Includes: transportation and a lambing experience at Coombes Farm

Step into the heart of the English countryside for a delightful day at Coombes Farm, where you'll assist with their new baby lambs. Springtime brings new life and unforgettable memories!



RAGE ROOM

NORWICH

Saturday • April 11

Ages 16+ | All \$71

Exertion level: HIGH

Includes: transportation and 'smashing' rage room session

Stressed out? Release your tension and have a smashing time at Rage Room! Let go of your frustrations in a safe and exhilarating environment. Unleash your inner warrior - it's a great way to de-stress and have a blast without worrying about any consequences, so you can really enjoy the moment.



GOAT YOGA

Saturday • May 30

Ages 7+ | All \$65

Exertion level: MODERATE

Includes: transportation and a goat yoga session

Goat Yoga is more than just a fitness trend; it's an experience that rejuvenates the mind, body, and spirit! Experience the serene practice of yoga with the playful charm of adorable goats. Challenge yourself by performing yoga moves with goats leaping around you!

Those pregnant or with animal allergies should not attend.



BANKSY HIKE: CROMER

Sunday • May 10 (Mother's Day)

Ages 8+ | All \$40

Exertion level: MODERATE

Includes: transportation and a guided hike

Step into a day where art, coastline, and curiosity collide. The Banksy Hike: Cromer isn't just a walk; it's a chance to explore one of Norfolk's most charming seaside towns through the lens of mystery and creativity.





SEVEN SISTERS HIKE

Sunday • May 31

Ages 10+ | All \$55

Exertion level: **HIGH**

Includes: transportation and a guided hike

The best hike in the Southeast! The Seven Sisters – a series of chalk cliffs – hike takes you on a journey through a field of wildflowers and across rolling hills, bringing you to incredible views of the Seven Sisters cliffside.



PETS PICNIC

Saturday • July 18

All ages | All \$18

Exertion level: **LOW**

Includes: walk around the park and photo opportunities with your fur babies and family

Bring your furry friends and loved ones together for a relaxed day outdoors filled with wagging tails, laughter, and plenty of photo-worthy moments, which will be captured by one of our photographers. Stroll through the park at an easy pace, enjoy the fresh air, and make memories with your pets and family.

Does not include transportation; picnics encouraged.

Pups must be leashed at all times whilst in attendance.



KAYAKING IN MILTON KEYNES

Saturday • June 13

Ages 8+ | All \$88

Exertion level: **MODERATE**

Includes: transportation and a kayaking experience

Enjoy a summer kayaking adventure in Milton Keynes. Glide across calm waters, soak up the sunshine, and paddle at your own pace for the perfect mix of relaxation and excitement.

AIRSOFT

Sunday • June 14

Ages 12+ | All \$85

Exertion level: **HIGH**

Includes: transportation, airsoft session, safety equipment, weapon hire, and ammunition*

Ready to unleash your inner action hero? Nestled in the heart of Thefford Forest, Combat Airsoft offers the ultimate outdoor battlegrounds for thrill seekers. Whether you're storming in or going full tactical with airsoft, this is where strategy meets adrenaline.

**Additional ammunition available to purchase.*



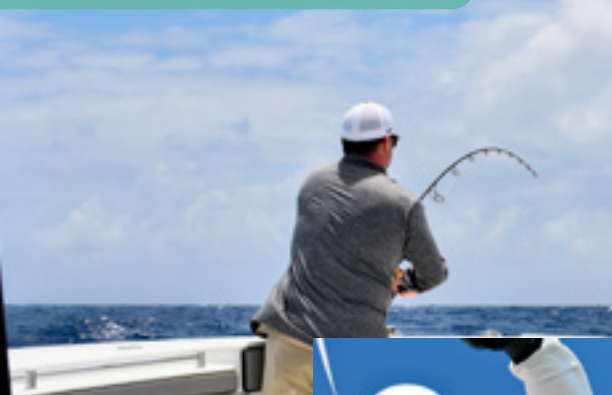

NORTH SEA FISHING

Sunday • June 28
Saturday • August 8
 Ages 10+ | All \$190

Exertion level: LOW

Includes: transportation, complimentary warm beverage, and private group fishing charter with rod and reels

Venture out into the tranquil North Sea and enjoy some of the best fishing in the world. Cast out your line for cod, skate, and bass - whatever you catch, you keep.



SKYDIVING

Saturday • June 20
Sunday • September 27
 Ages 18+ | All \$345

Exertion level: HIGH

Includes: transportation and a tandem skydiving experience

Experience the unparalleled thrill of a tandem skydive from 13,000 feet, where you will leap from an aircraft and descend towards the earth at speeds exceeding 120mph. This exhilarating adventure promises a breathtaking and unforgettable experience, making it the ultimate choice for those seeking extreme excitement and extraordinary moments.

*Active duty members must complete a "liability form."
 Weight limit for skydiving is 220lb, including clothing.*

PAINTBALLING

Sunday • August 2
 Ages 11+ | All \$85

Exertion level: HIGH

Includes: transportation and a paintballing session

Join us for an adrenaline-pumping day of paintballing, where strategy, teamwork, and thrill come together! Whether you're a seasoned pro or a first-time player, this is your chance to dive into the action and experience the excitement of the battlefield!

Additional ammunition available for purchase.



AQUA PARK

Sunday • July 19
 Ages 8+ | All \$75

Exertion level: MODERATE

Includes: transportation and an aqua park session

Are you looking for the ultimate way to cool off and have a blast this summer? Join us for a trip to an aqua park! Perfect for families, friends, and kids of all ages, this vibrant, inflatable park is packed with excitement and adventure!

Must be able to swim 82ft unassisted; minimum height requirement of 3'9".

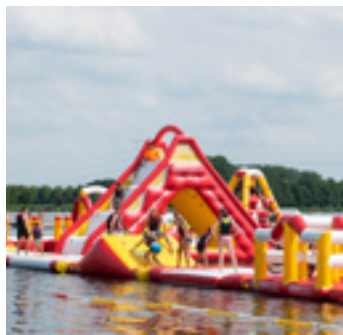

E-BIKING ON THE BEACH

Saturday • August 15

Ages 12+ | All \$180

Exertion level: MODERATE

Includes: transportation, E-Bike rental, and a day out at the beach

Enjoy the perfect blend of relaxation and adventure with a day of E-Biking along the beach. Cruise effortlessly across sandy paths and coastal trails, feeling the fresh sea breeze as you explore the shoreline at your own pace.



TEDDY BEAR PICNIC

Saturday • August 22

Ages 3+ | All \$25

Exertion Level: LOW

Includes: transportation and a picnic with your favorite teddy bear and friends

Pack up your favorite teddy bear and join us for a magical day outdoors filled with laughter, friendship, and fun. Families will enjoy a gentle walk through the park before settling down for a cozy picnic surrounded by everyone's own cuddly companions.

Bring along your own picnic.



PADDLE & PUB

Saturday • August 29

Ages 18+ | All \$72

Exertion level: MODERATE

Includes: transportation and a Paddle & Pub experience with all equipment

Fancy a summer, afternoon paddle? Take to your canoes and paddle along the historic town of Norwich, stopping for a pint at a local pub along the way! Free time will be given to enjoy lunch and a beverage.



COTSWOLDS HORSEBACK RIDING

Saturday • September 12

Ages 11+ | All \$165

Exertion level: MODERATE

Includes: transportation and a guided horseback ride in the Cotswolds

Saddle up for a memorable journey through the rolling hills and charming countryside of the Cotswolds. Guided by experienced riders, you'll explore scenic trails, take in sweeping views, and enjoy the peaceful rhythm of horseback riding in one of England's most picturesque regions.



PARTY *time!*



INFLATABLE PARTY

Wednesdays • April 1 (Spring Break) & July 29
Ages 3+ | All \$10

Includes: 2-hour inflatable party session

Jump into the season with our spring & summer inflatable parties! Packed with your favorite inflatables - bouncy castles, slides, games, and plenty more for everyone to enjoy!

**Weather permitting*

AXE THROWING

Thursdays • April 2 (Spring Break) & August 6
Ages 8+ | All \$16

Exertion Level: LOW

Includes: axe throwing session

Get ready, axe throwing is coming to Freedom Field!* Whether you're a first-timer or an axe-throwing pro, join us for a day of skill-building and tons of fun. It's time to let loose, aim true, and throw some axes!

**Weather permitting*



LASER TAG

Fridays • April 3 (Spring Break) & July 31
Ages 8+ | All \$12

Includes: 45-minute laser tag session

This season, we are taking laser tag outdoors!* Our themed laser tag parties are great for all ages and a welcome way to enjoy the sunshine with friends and family.

**Weather permitting*

GOT FOMO?

48 FSS HAS GOT YOU COVERED!
FOLLOW US SO YOU DON'T MISS OUT
ON ANY FUN EVENTS.



@48FSSLAKENHEATH



RAF LAKENHEATH 48TH
FORCE SUPPORT SQUADRON

SCAN
THIS
FOR
MORE
FUN
STUFF



RAF LAKENHEATH
48 FSS

STEP INTO THE *unknown*

SURFING IN CORNWALL 3-DAY

July 10-12

Ages 10+ | All \$480

Exertion level: HIGH

Includes: transportation, two nights' bed and breakfast accommodation, one surfing lesson, and two days of surfing equipment rental

*Book by Friday, June 12. Single supplement \$80.
Travel insurance is highly recommended.*





CAMPING & FISHING 2-DAY

June 6-7

Ages 3+ | All \$115

Exertion level: LOW

Includes: transportation, one night's camping pitch, float-fishing tackle, and campfire kit

*Book by Friday, May 8.
Travel insurance is highly recommended.*



HIKE OF THE YEAR: ISLE OF MAN 4-DAY

September 4-7 (Labor Day Weekend)

Ages 10+ | All \$400

Exertion level: MODERATE

Includes: transportation, ferry crossing, three nights' bed and breakfast accommodation, and two guided hikes

*Book by Friday, August 7. Single supplement \$150.
Travel insurance is highly recommended.*



Don't buy!

Check out our rentals first!



Outdoor Recreation offers a wide range of items available to rent for a small service charge to all active duty military, retired military, reservists, civilian employees, and family members 18 years of age or older. Camping equipment, sporting equipment, yard games, tables and chairs, bouncy castles, and other recreational supplies are available for rent.

Scan the QR code to check out our wide selection of rentals!



STORAGE UNITS

Do you have items that you need to store? Look no further - ODR has got you! We offer small and large units to cover your storage needs. Our units are located on RAF Feltwell and RAF Lakenheath. For further details, please contact ODR.

RAFF Small Units - 8x8x10

\$55 per month

RAFF Large Units - 10x10x20

\$75 per month

RAFL Large Units - 8x8x20

\$100 per month

AIRPORT SHUTTLE

Prices are based on transportation from
RAFL, starting at:

Heathrow or Gatwick from \$300

Luton from \$190

Stansted from \$150

*Scan the QR code for the
booking request form!*





Gallagher

Formerly Clements Worldwide



Clements is Now Gallagher

Same Service. New Name.
Even More Support.

Your trusted **UK car insurance** and service.

PCS to the left side? We've got you covered.



- Discounts & same-day cover
- As low as £57 a month!
- Transit automatically covered

Clements.com/Lakenheath





RAF LAKENHEATH
48 FSS



48th FORCE SUPPORT SQUADRON
**Information
Tickets
& Travel**



ATLANTIC

CEAN

ATLA

PASSPORT



**United States
of America**

